

1

As explained in the attached declaration of FBI Supervisory

1 (and unknown to the government) which combines the UID with the user
2 passcode. If the result is accurate, the data is decrypted

- 1 to invoke time delays after repeated, unsuccessful passcode entries.
- 2 This means that after each failed passcode entry, the user must wait

1 technical assistance from provider of electronic communication
2 services to provide information, facilities, and technical
3 assistance to facilitate the consensual recording of all calls

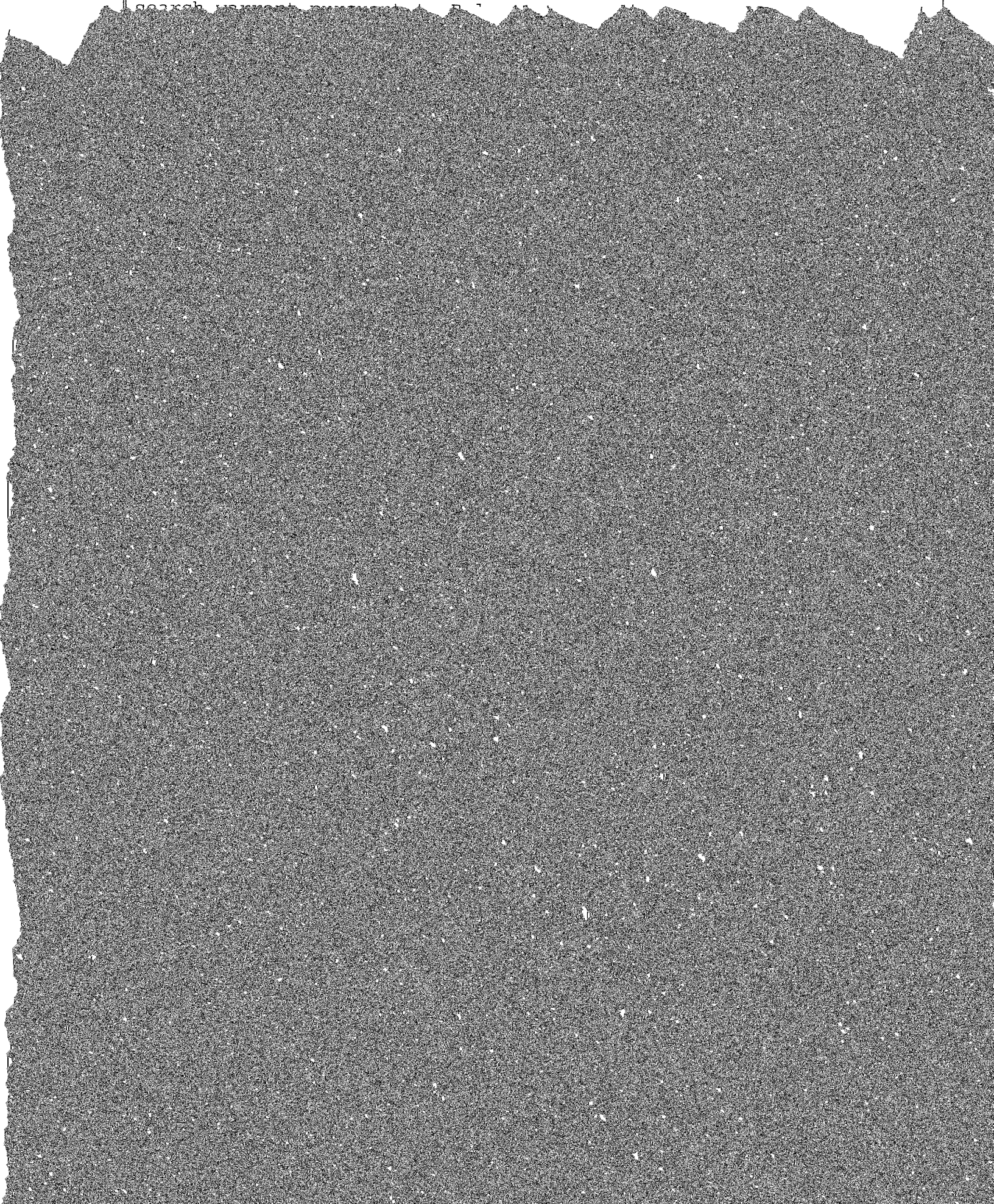

customer/calls/Transit

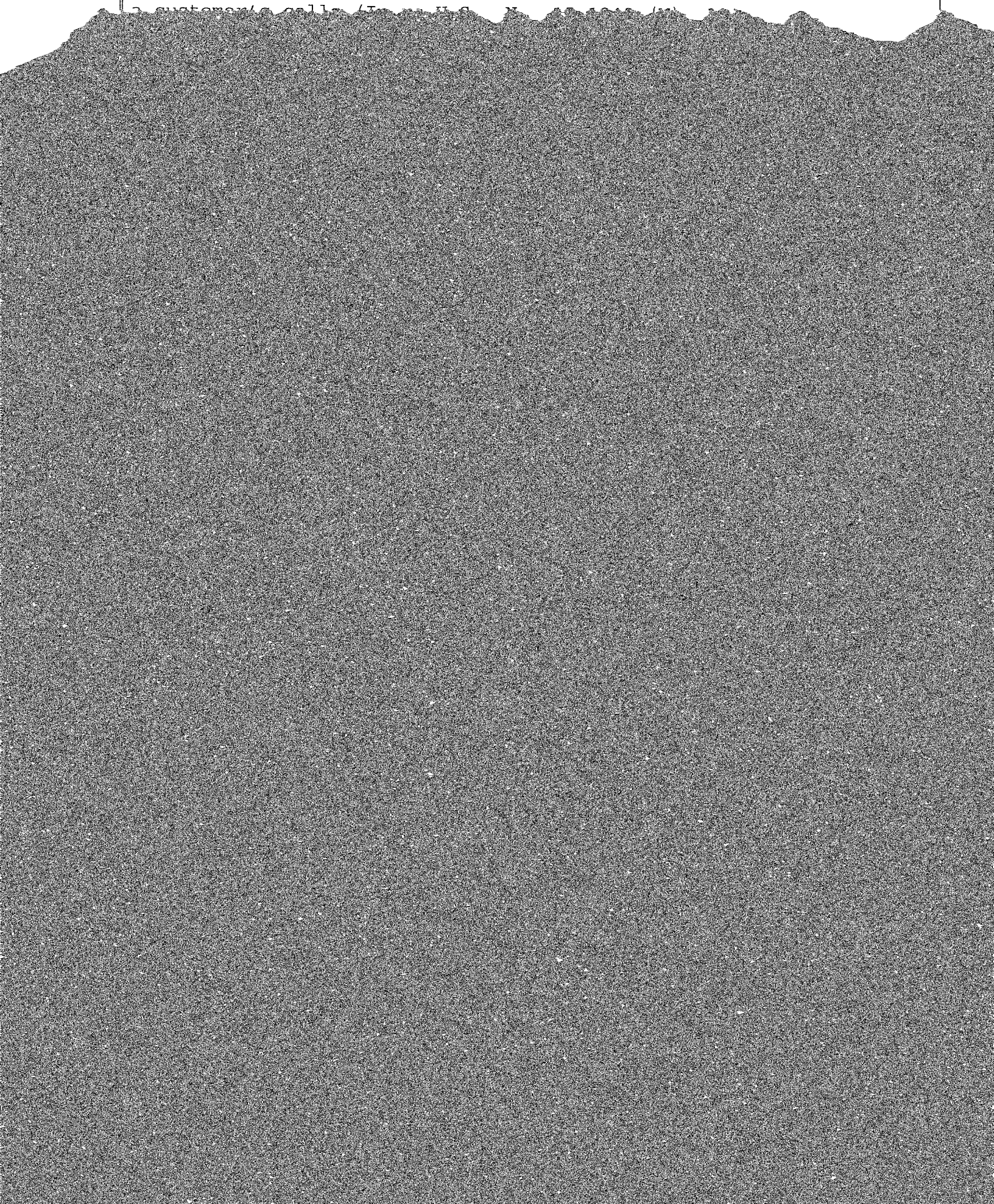

1 achieve the purpose of the warrant. See id. Each of these factors
2 supports issuance of the order directed to Apple in this case.

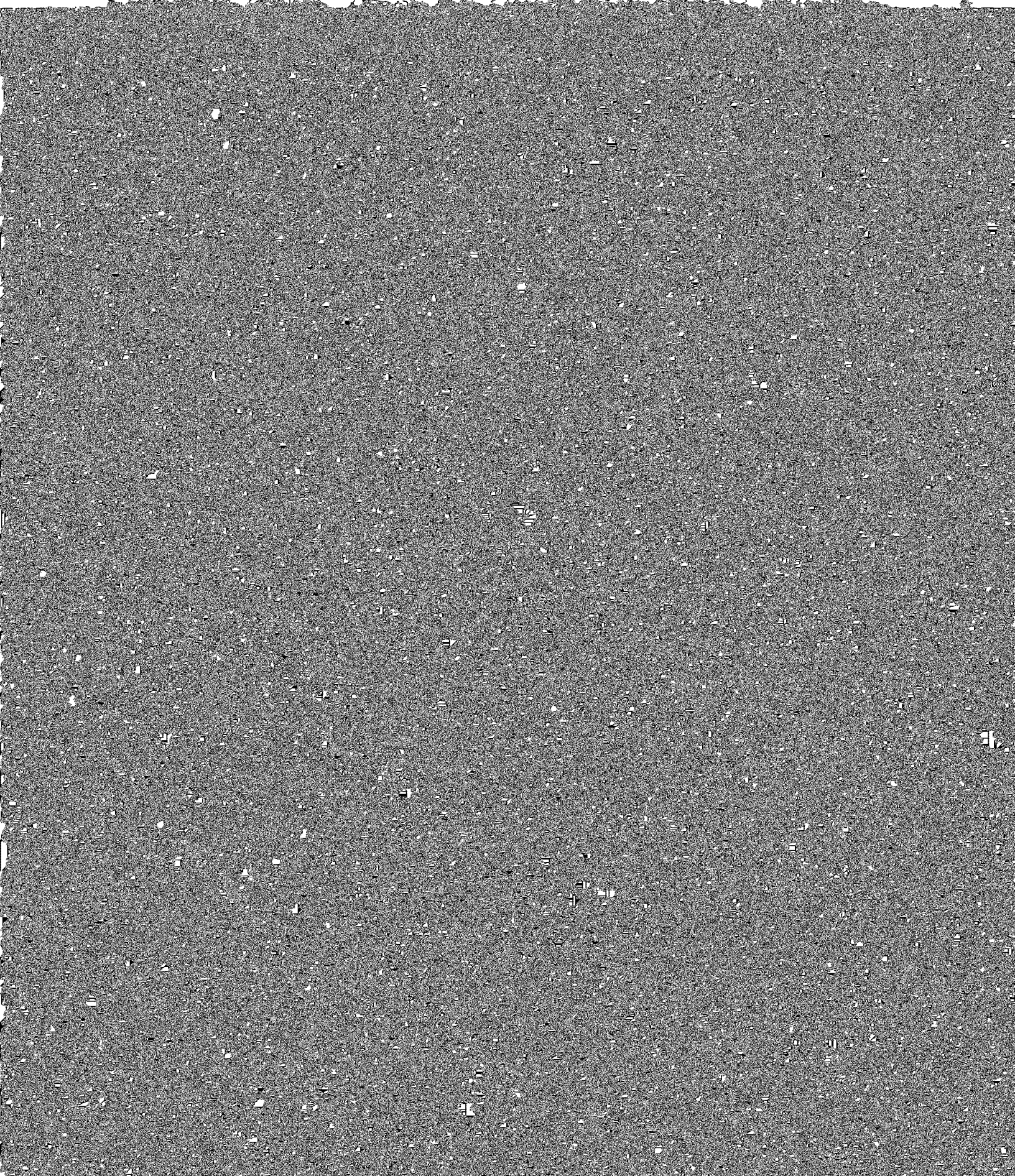

that "the Community Facility"

1 data associated with the SUBJECT DEVICE. Evidence in the iCloud

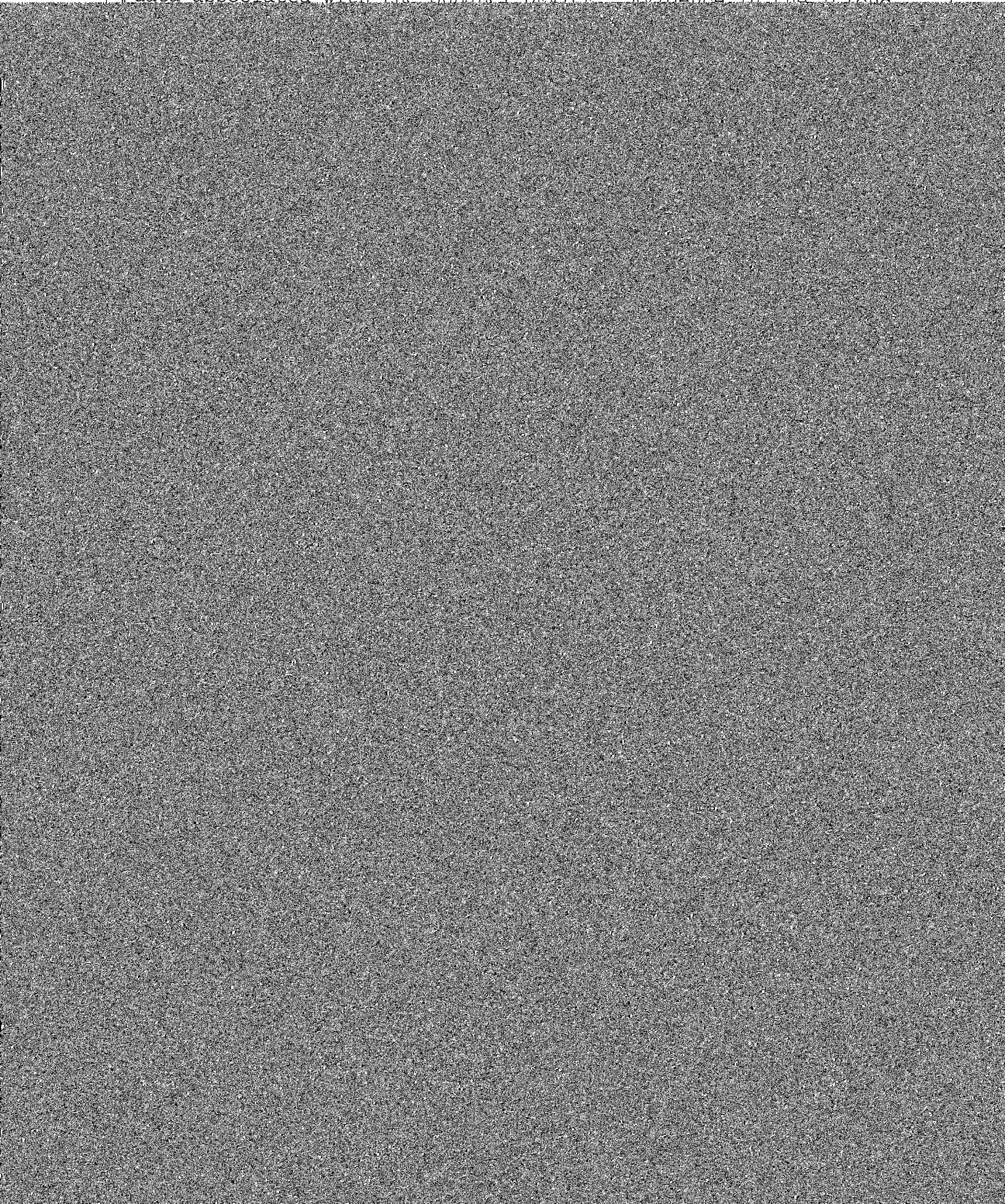

IV. CONCLUSION

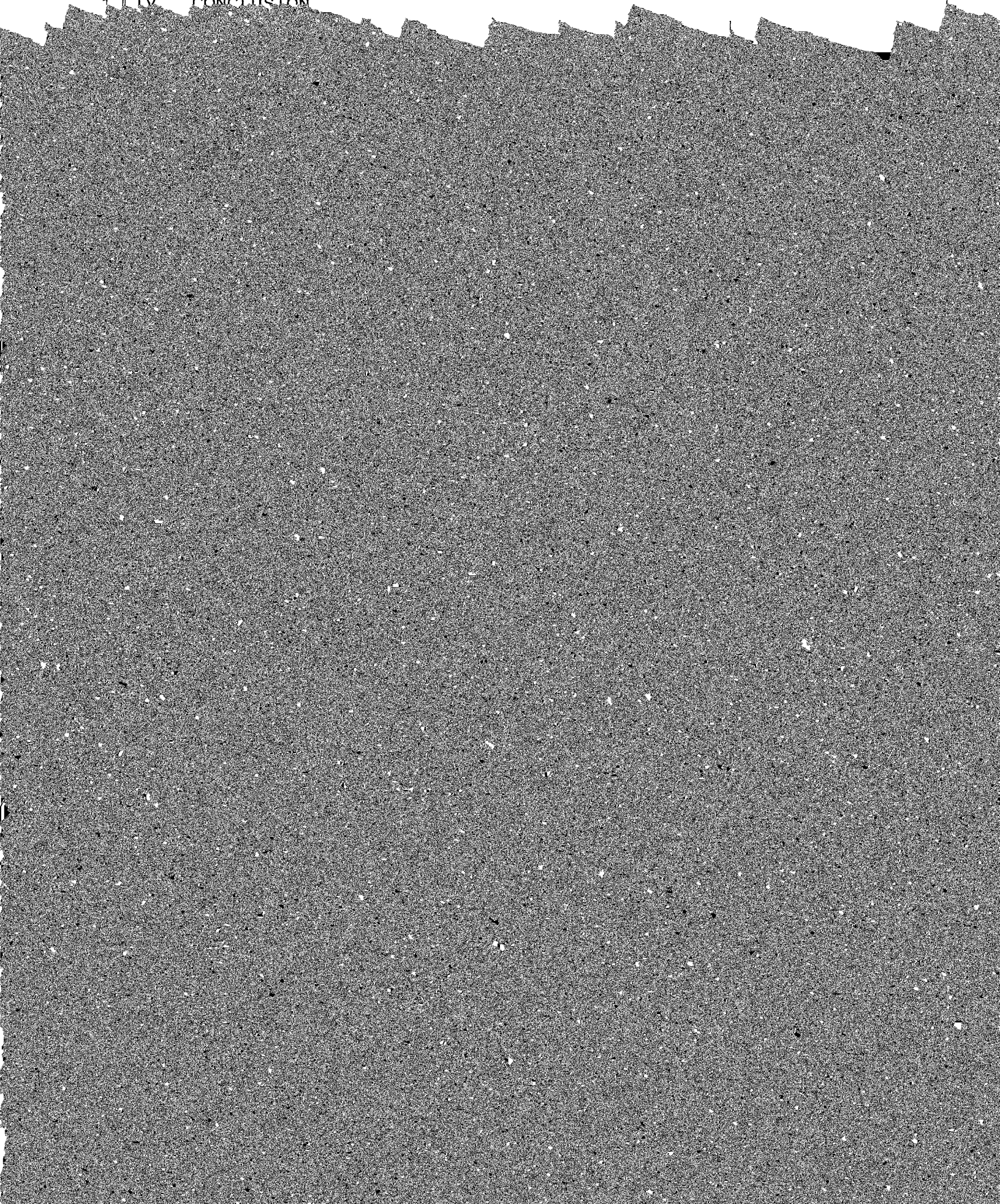

DECLARATION OF CHRISTOPHER D. WILD

1 III SEIZURE AND EXAMINATION OF SUBJECT DEVICE

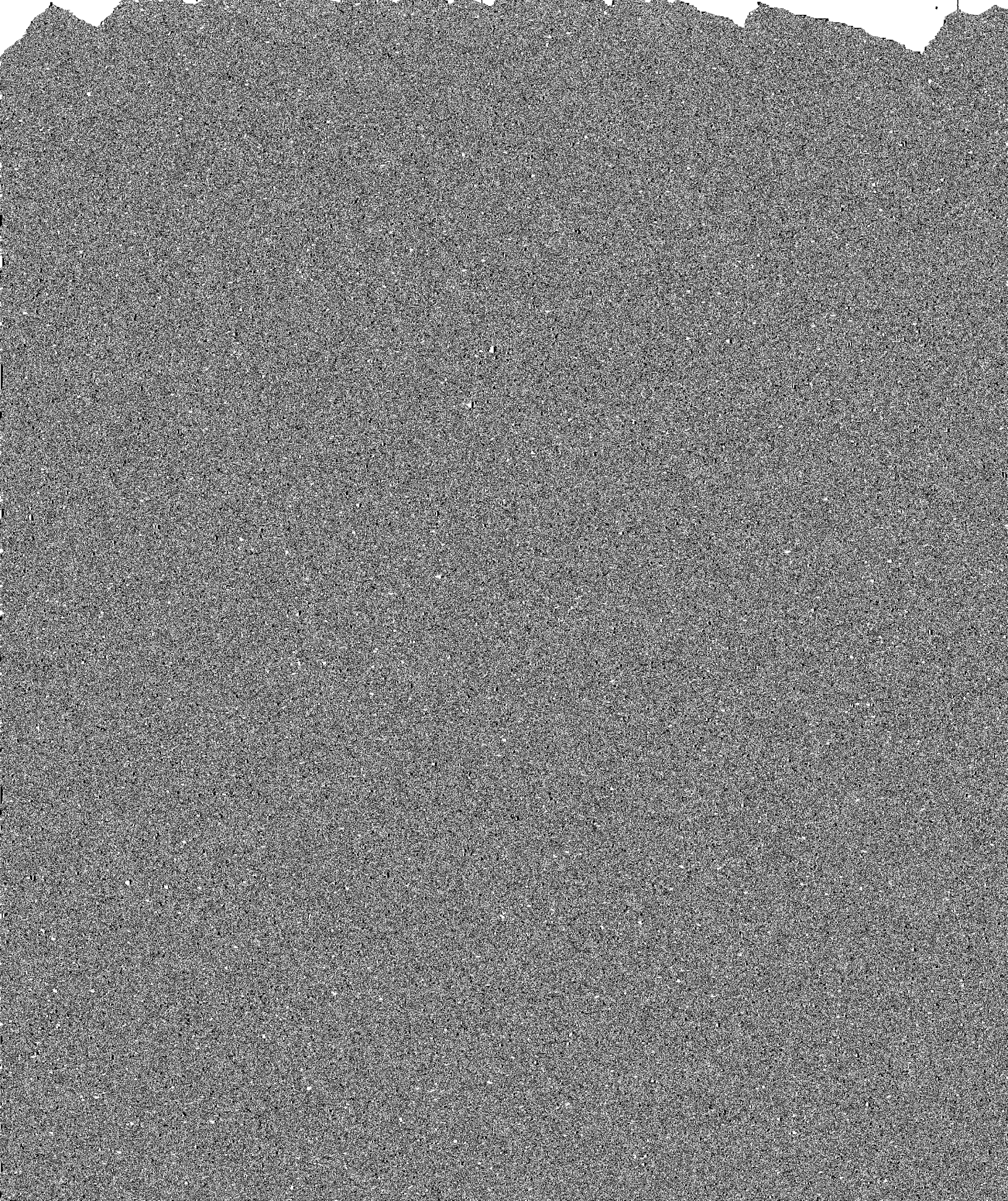

7 The SUBJECT DEVICE is owned by [redacted]

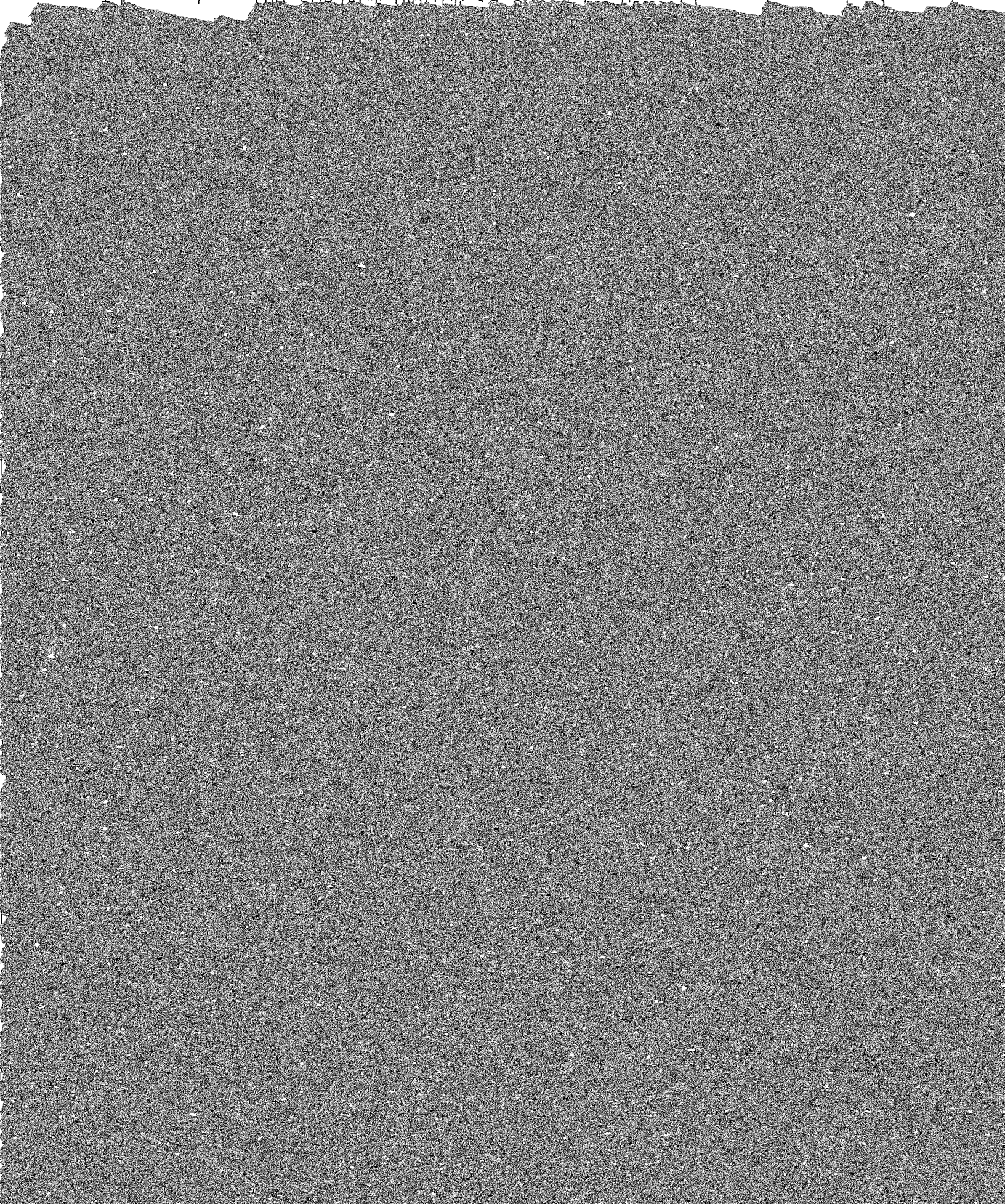

1 to either the government or Apple. In addition, I have personally

1 that Apple devices can only run verified/signed software.

1 function. There is no way to know by examining the

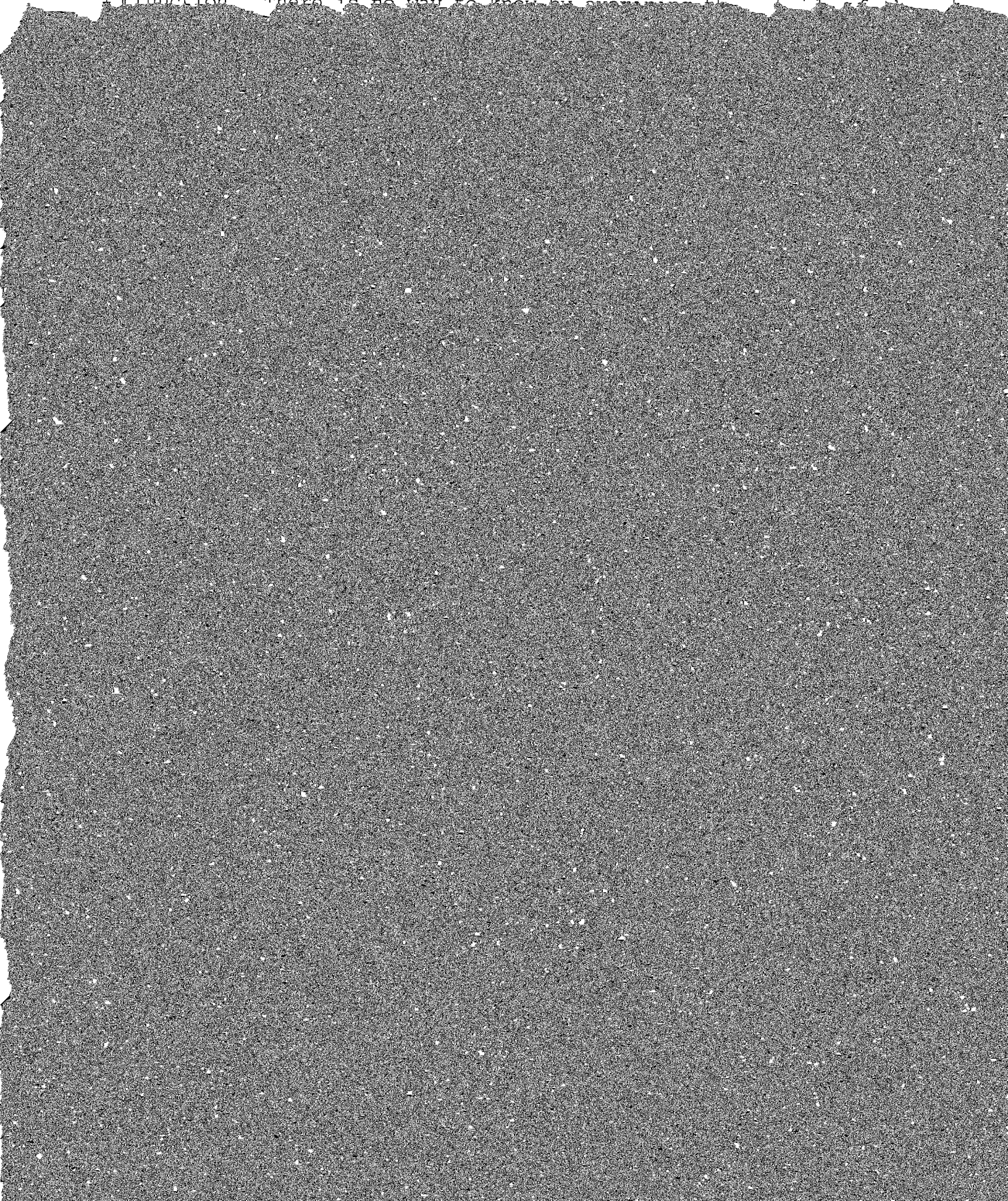

1 MEMORY (WRAM) and you'll find it

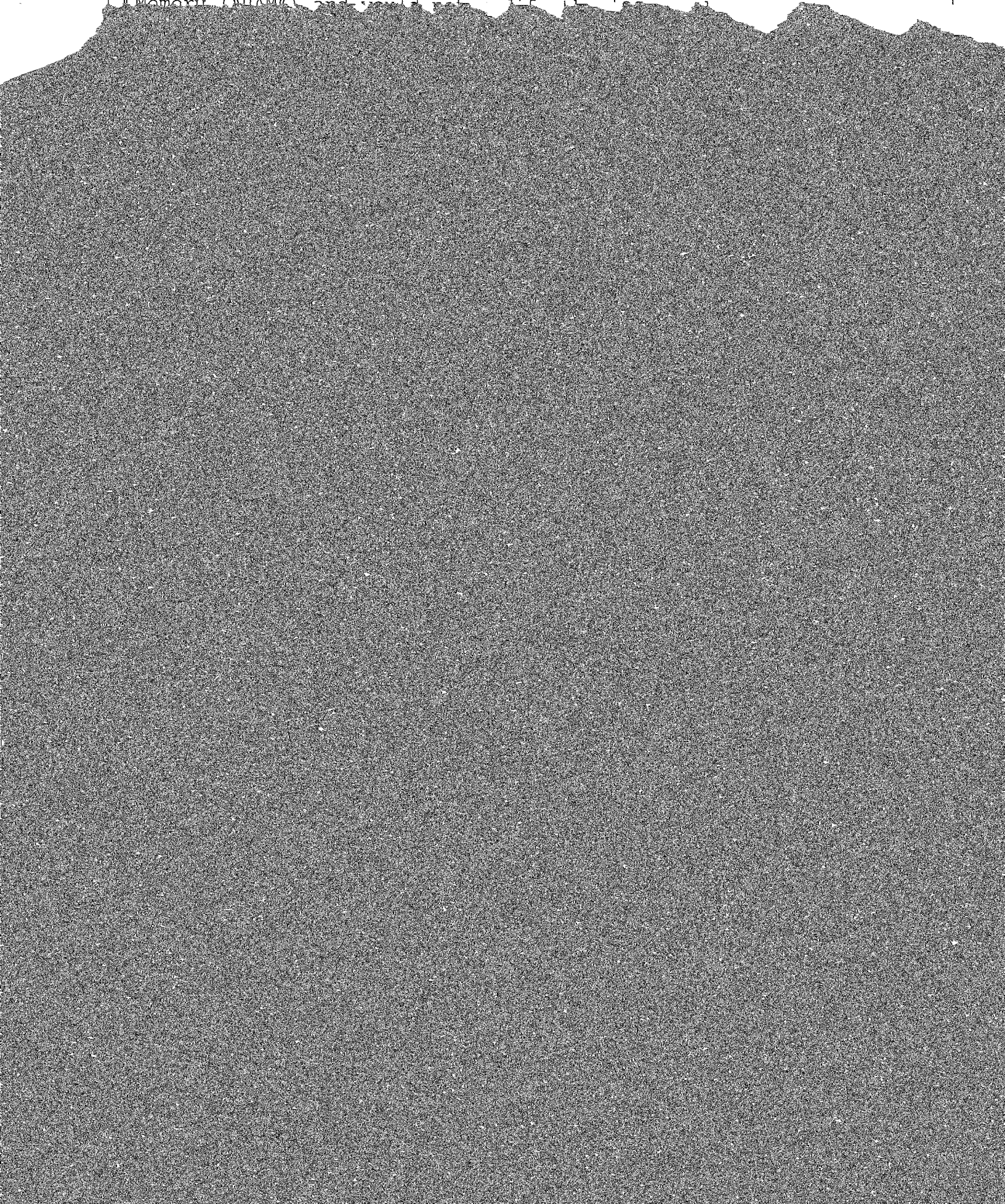

1 without Apple actually providing the government with the SIF; and
2 (3) the SIF would not introduce any additional delay between
3 passcode attempts beyond what is incurred by the Apple hardware



ORIGINAL

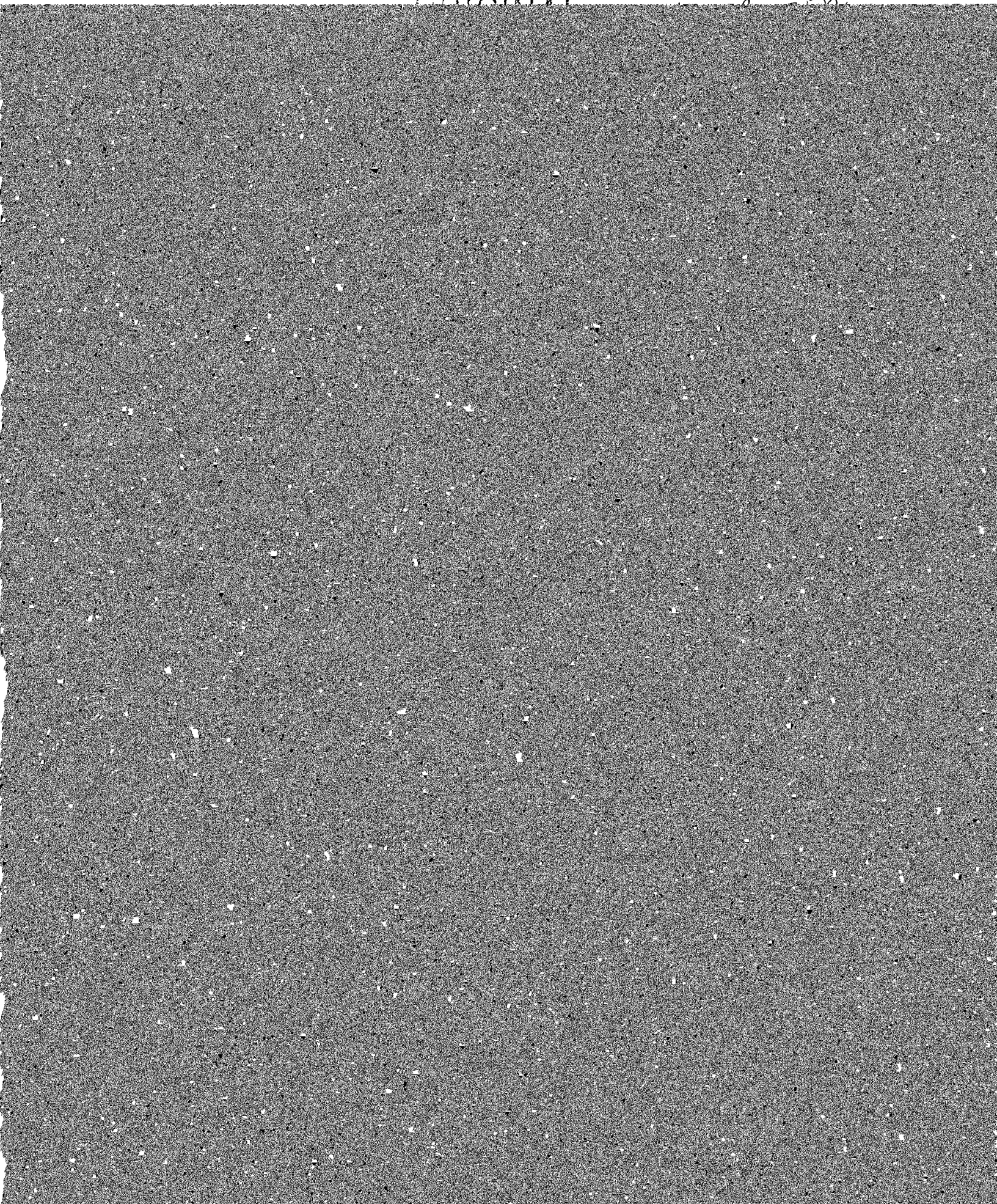

AO 93 (Rev. 12/09) Search and Seizure Warrant (Page 7)

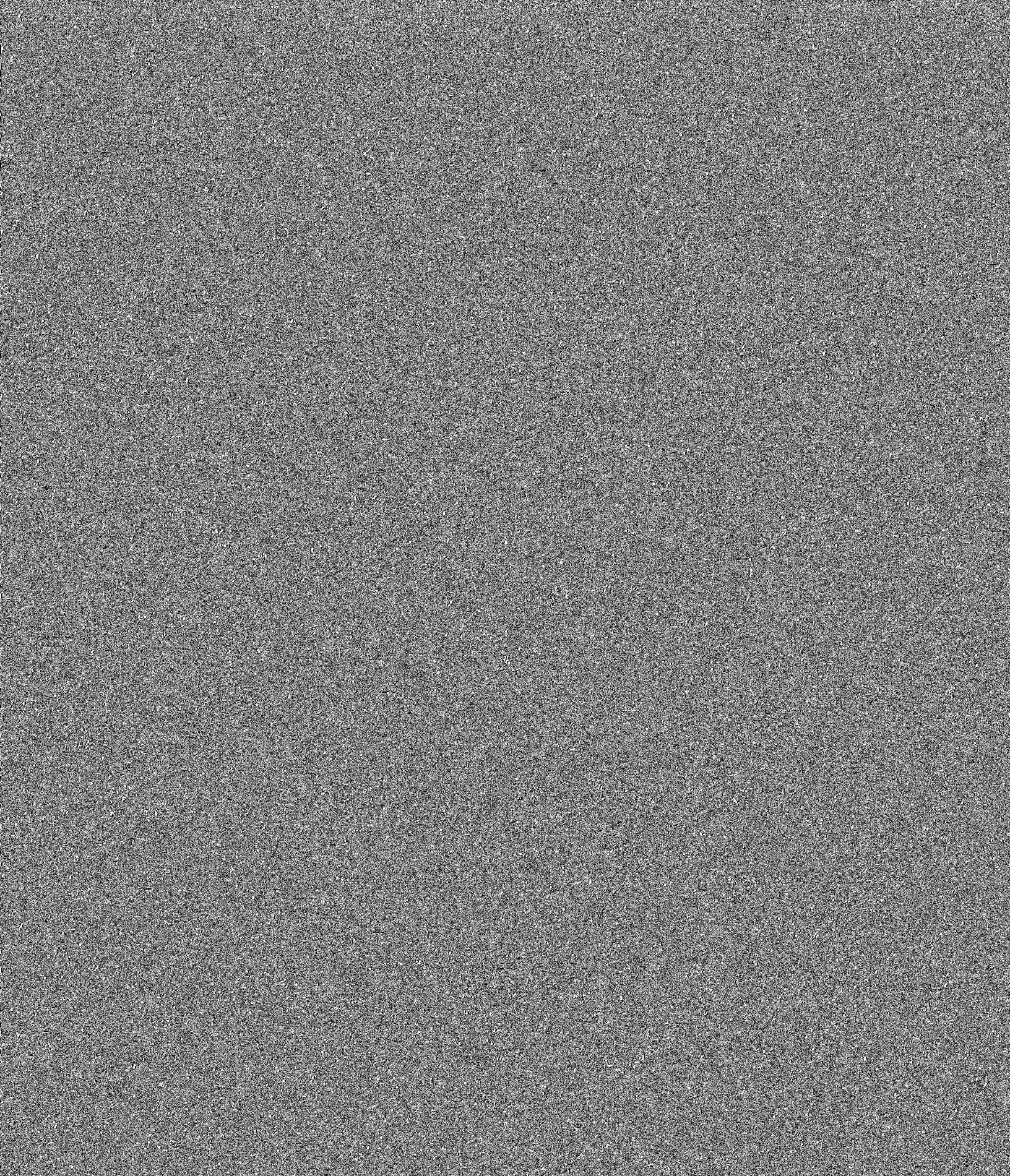

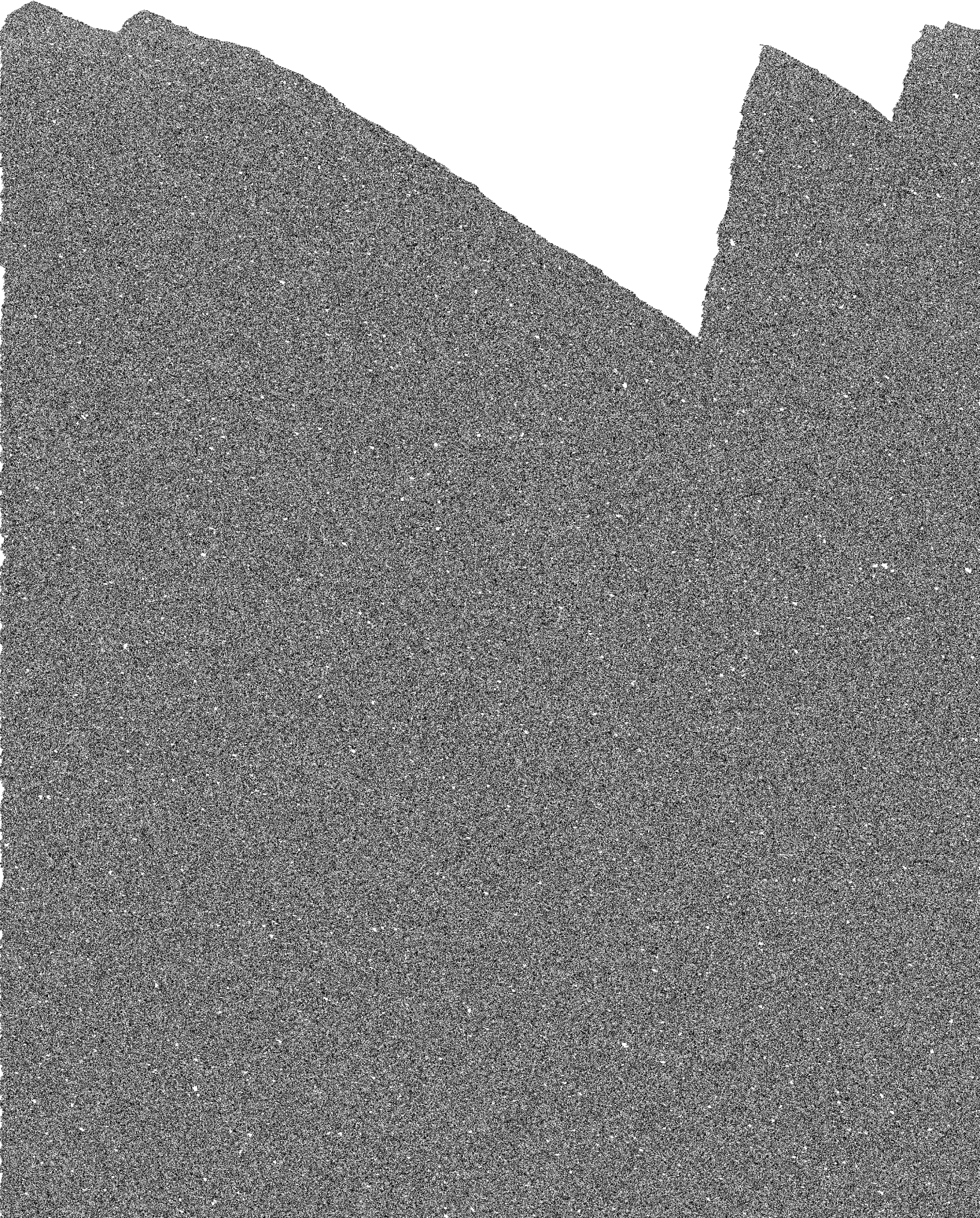

ATTACHMENT B

I. ITEMS TO BE SEIZED

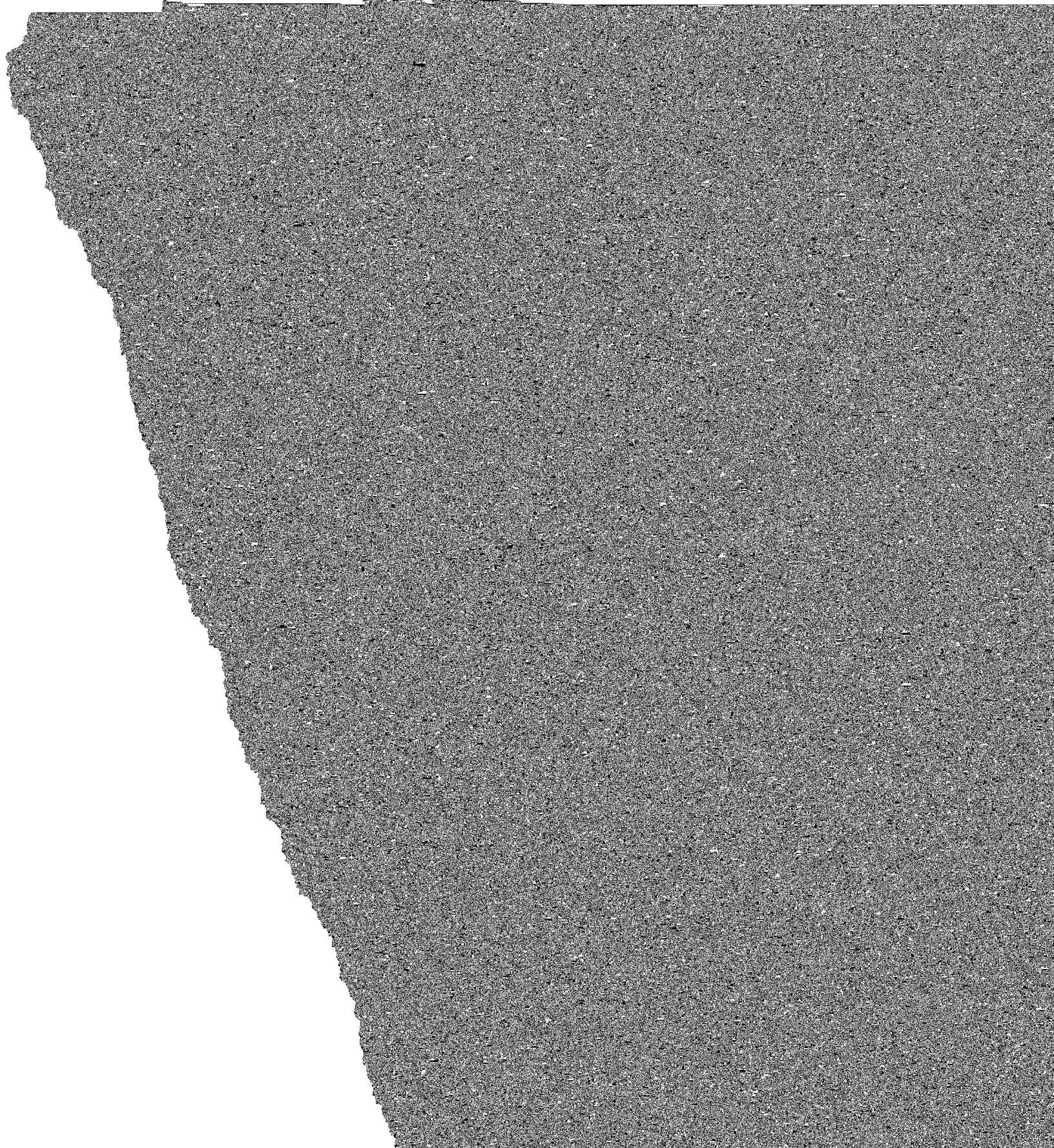

fax numbers and/or identify

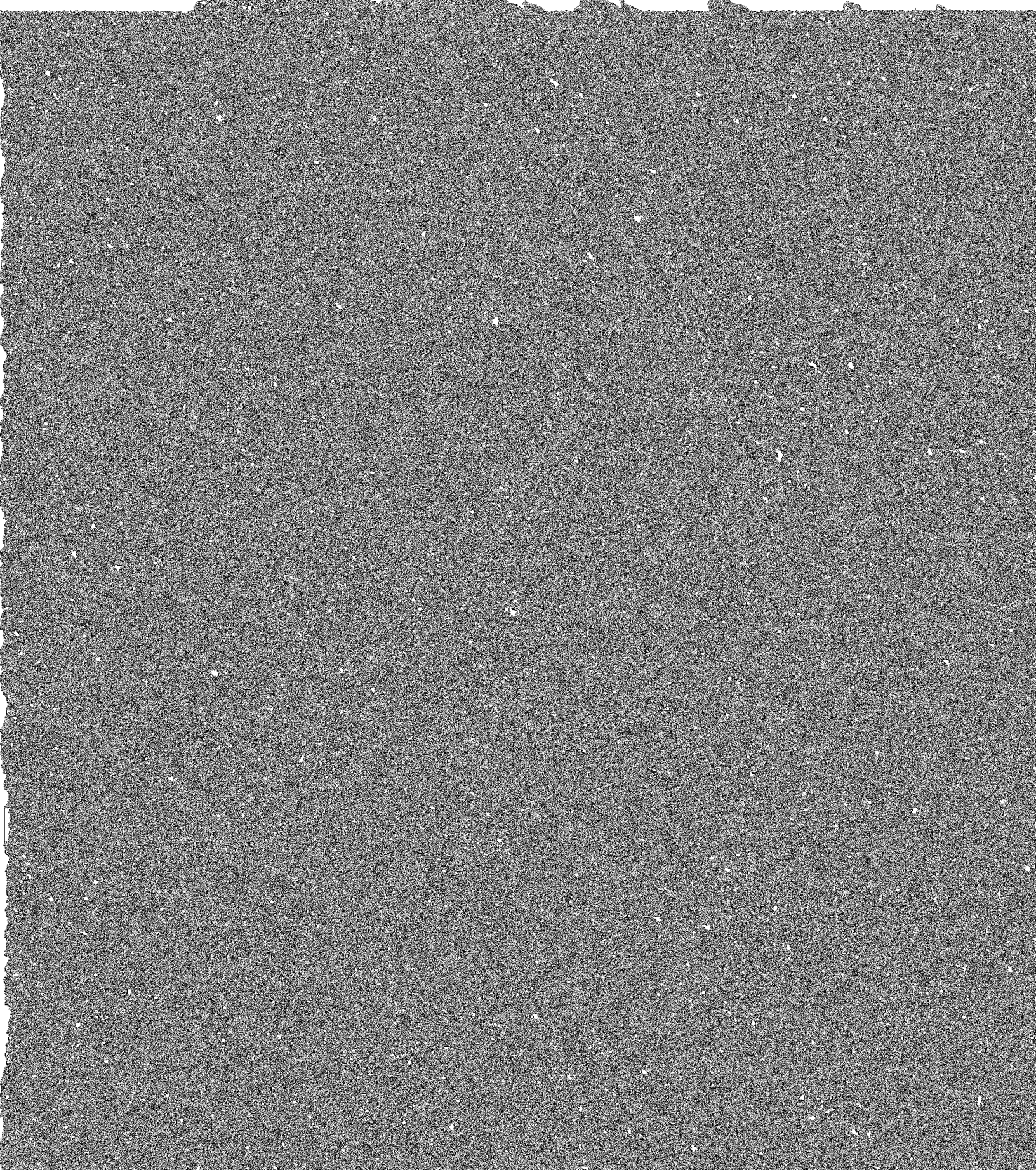

modified, or stored in any form, including in digital form on any digital device and any forensic copies thereof.

3. As used herein, the term "digital device" includes any electronic system or device capable of storing or processing data in digital form, including central processing units; desktop, laptop, notebook, and tablet computers; personal digital assistants; wireless communications devices; and

d. If the search team, while searching a digital



conclusion of the criminal investigation or case (whichever is
latest) only if the device is a...

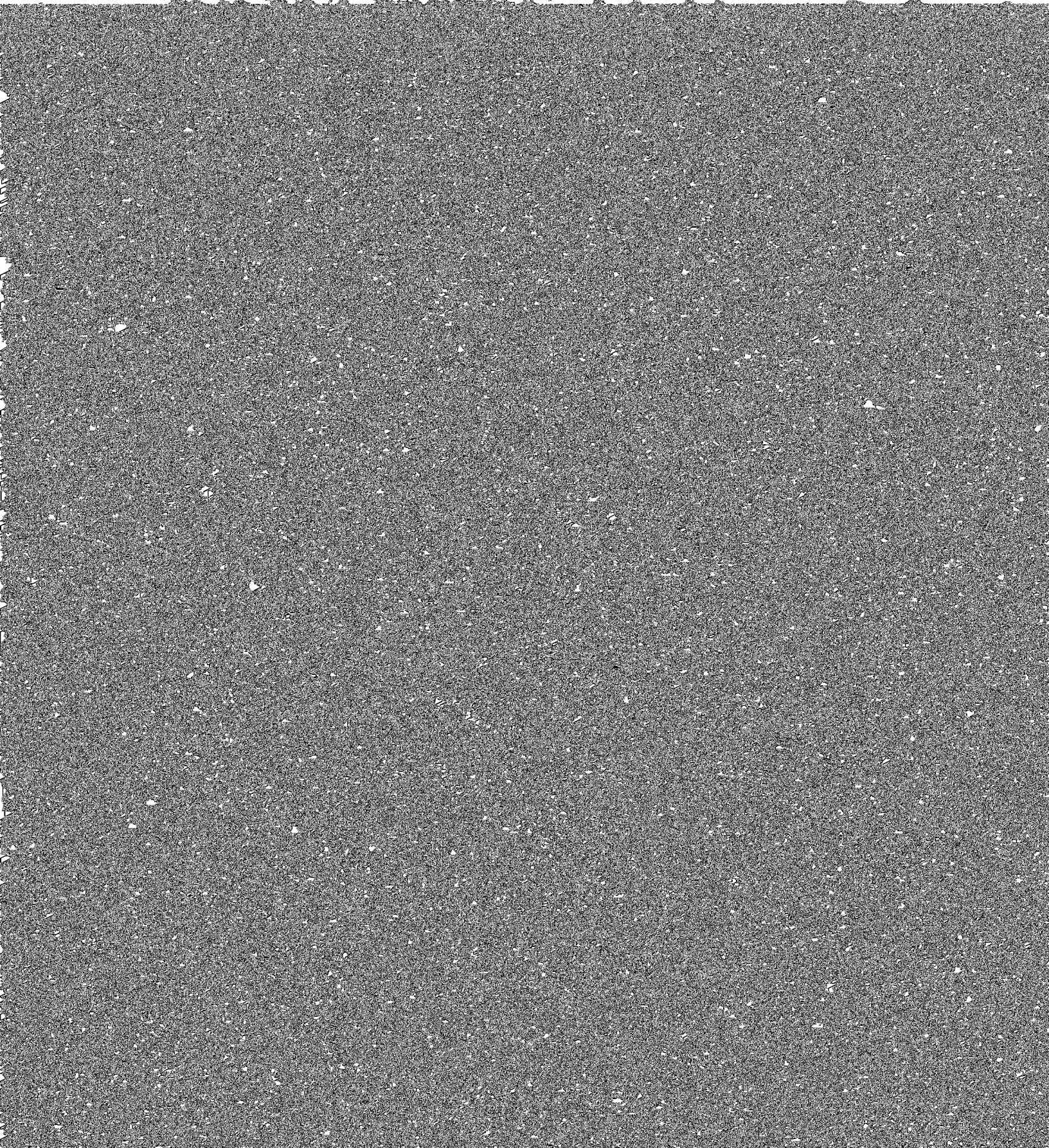

d. Any documentation, operating...

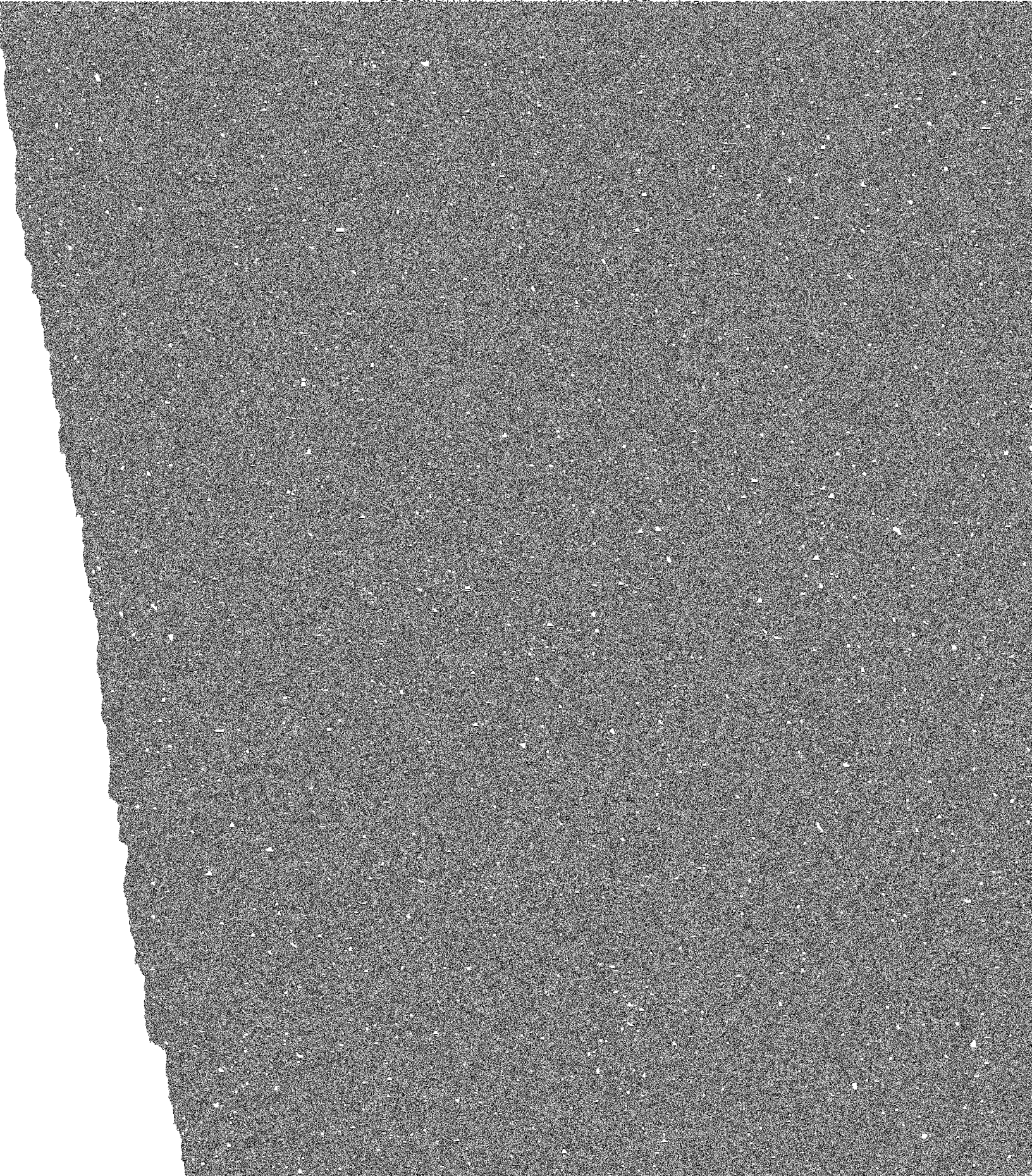

1 EILEEN M. DECON

